

ST. LOUIS BLUES

ALTO SAX 1

By W.C. HANDY
Arranged by SAMMY NESTICO

BLUESY BALLAD
CLARINET, OPT.

32323020 P. 1

ALTO SAX 1

34 35 36 37 38

39 40 41 42 43

44 45 46 47 48

49 50 51 52 53

54 55 56 57 58

55 TOUGH SOUND!

55 mf

59 60 61 62 63

64 65 66 67 68

69 70 71 72 73

74 75 76 77 78

79 80 81 82 83

1. 2.

SLOWLY ♩ = 76

CLAR. OPTIONAL

85 86 87

(ALTO)

ST. LOUIS BLUES

ALTO SAX 2

By W.C. HANDY
Arranged by SAMMY NESTICO

BLUESY BALLAD

12

13

EASY!

mf

14

15

16

17

18

19

20

21

22

23-24

25

26

27

28

29

30

31

32

33

34

35

36

37

38

39

40

41

42

43

44

45

32323020 P. 1

ALTO SAX 2

59 TOUGH SOUND!

67

SLOWLY ♩ = 76 3

ST. LOUIS BLUES

TENOR SAX 1

By W.C. HANDY
Arranged by SAMMY NESTICO

BLUESY BALLAD

12 1-12 13 14

EASY! mf

15 16 17 18 19

20 21 22 23 24

23 EASY JAZZ (♩ = 116)

27

25 26 27 28 29

f

30 31 32 33

34 35 36 37

38 39 40 41

42 43 44 45

32323020 P. 1

TENOR SAX 1

55 TOUGH SOUND!

61

SLOWLY ♩=76 3

ST. LOUIS BLUES

TENOR SAX 2

By W.C. HANDY
Arranged by SAMMY NESTICO

BLUESY BALLAD

32323020 P. 1

TENOR SAX 2

46 47 48 49

50 51 52 53

(55) TOUGH SOUND!

54 55 56 57

58 59 60 61

62 63 64 65

66 67 68 69

70 71 72 73

74 75 76 77

78 79 80 81

82 83 84-86 87

SLOWLY ♩=76 3

ST. LOUIS BLUES

BARITONE SAX

By W.C. HANDY
Arranged by SAMMY NESTICO

BLUESY BALLAD

TUBA

The musical score is written for Baritone Saxophone and includes the following elements:

32323020 P.1

BARITONE SAX

ST. LOUIS BLUES

TROMBONE 1

By W.C. HANDY
Arranged by SAMMY NESTICO

BLUESY BALLAD

1 2 3 4
5 6 7 8
9 10 11 12

13

10
13-22

23 EASY JAZZ (♩=116)

23 24 25 26
27 28 29 30

27

31 32 33 34
35 36 37 38

32323020 P. 1

TROMBONE 1

39 40 41 42

43 44 45 46

47 48 49 50

51 52 53 54

55-65 66

67 68 69 70

71 72 73 74

75 76 77 78

79 80-81 82 83

84 85 86 87

SLOWLY (♩ = 76)

ST. LOUIS BLUES

TROMBONE 2

By W.C. HANDY
Arranged by SAMMY NESTICO

BLUESY BALLAD

12

1-12

13 EASY!

10 mf

14 15 16

17 18 19 20

21 22 23 24

25 26 27 28

29 30 31 32

33 34 35 36

37 38 39 40

23 EASY JAZZ (♩=116)

27

32523020 P. 1

TROMBONE 2

Dynamic markings include *f*, *pp*, and *f*. The score concludes with a double bar line and a repeat sign at the end of the tenth staff.

ST. LOUIS BLUES

TROMBONE 3

By W.C. HANDY
Arranged by SAMMY NESTICO

BLUESY BALLAD

12

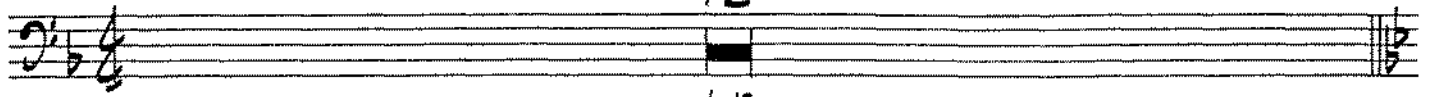

13 EASY

23 EASY JAZZ (♩=116)

27

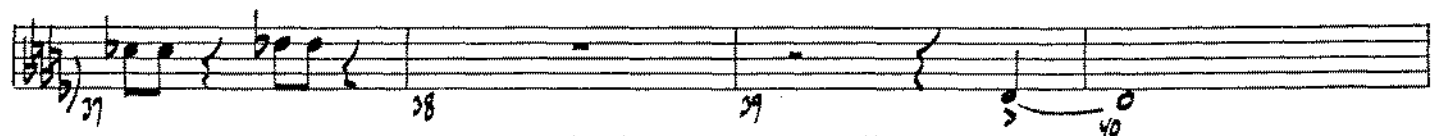

TROMBONE 3

ST. LOUIS BLUES

TROMBONE 4

By W.C. HANDY
Arranged by SAMMY NESTICO

BLUESY BALLAD

TUBA

13 EASY!

23 EASY JAZZ (♩=116)

27

32323020 P. 1

TROMBONE 4

TUBA

25 26 27-30 31

27 4

32 33-38 39 40

6

41 42 43-44 45

43 2

46 47-54 55-66 67-69

8 55 12 67 3

70 71 72 73

74 75 76 77-78

1. 2

79 80-81 82 83

2

84 85 86 87

SLOWLY (♩ = 76)

ST. LOUIS BLUES

TRUMPET 1

By W.C. HANDY
Arranged by SAMMY NESTICO

BLUESY BALLAD

12

13 ALL TRUMPS PLAY FLUGELHORNS OR USE TRUMPS WITH BUCKET MUTE EASY!

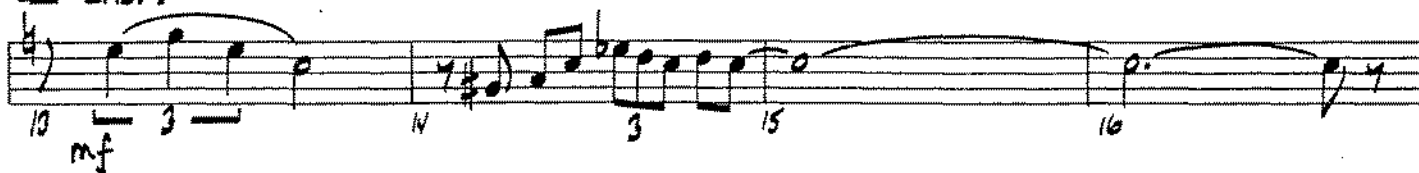

23 EASY JAZZ (♩=116) TO TRUMPET-OPEN

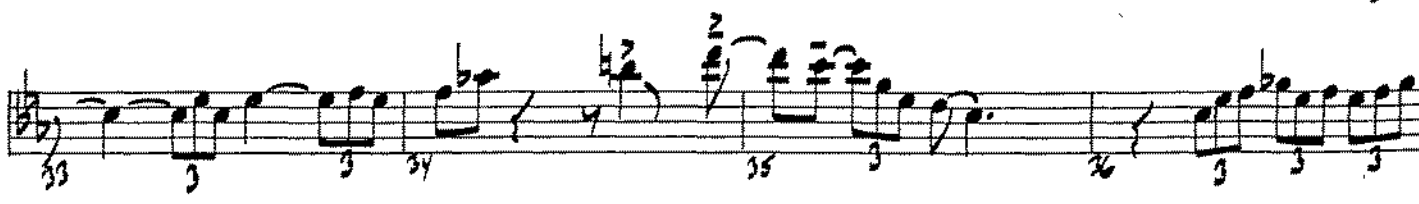

32323020 P.1³

TRUMPET 1

41 42 43 **43** *p*

45 46 47-48 **2**

49 50 51 52

53-54 **2** **55** **11** 55-56

66 **#** **67** 68 3 3

69 70 71

72 73 74

2 75-76 77 78 **2** 79

3 80-82 83

SLOWLY ♩ = 76 **3** 84-86 87 *p*

TRUMPET 2

43

2

PLUNGER SOLO

F#o

WA

WA

2

SOLO C

A7(b9)

D9

G7

55

F7

F#o

C7

F9

F#o

C9

Bb9

A9

D9

G13

C

F#o

C

67

PLAY 2ND TIME ONLY

PLAY BOTH TIMES

1.

2

2.

3

SOLO-SLOWLY (♩=76)

w/1210

ST. LOUIS BLUES

TRUMPET 3

By W.C. HANDY
Arranged by SAMMY NESTICO

BLUESY BALLAD

12

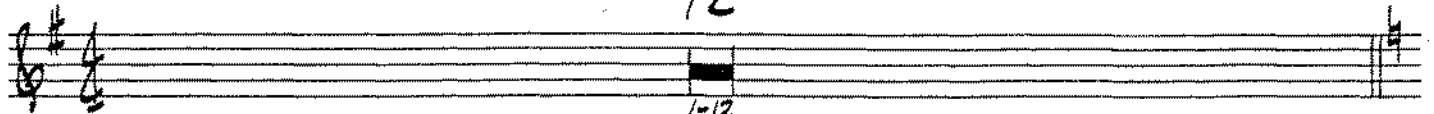

(13) ALL TRPTS PLAY FLUGELHORNS OR USE TRPTS WITH BUCKET MUTE
EASY!

(23) EASY JAZZ (♩=116)
TO TRUMPET-OPEN

32323020 P. 1

TRUMPET 3

43

2

2

55

11

67

2

2.

3

SLOWLY (♩ = 76)

3

ST. LOUIS BLUES

TRUMPET 4

By W.C. HANDY
Arranged by SAMMY NESTICO

BLUESY BALLAD

12

(13) ALL TRPTS PLAY FLUGELHORNS OR USE TRPTS WITH BUCKET MUTE
EASY!

(23) EASY JAZZ (♩=116)
TO TRUMPET - OPEN

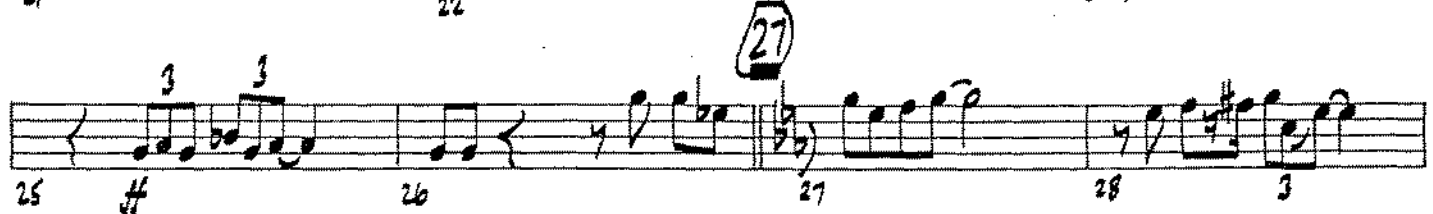

32323020 P.1

TRUMPET 4

43

41 42 43

2

45 46 47-48

49 50 51 52

2

55

11

53-54 55-65

67

66 67 68

ff

3

69 70 71

3

72 73 74

2

75-76 77 78 79

2

3

80-82 83

3

SLOWLY $\text{♩} = 76$

3

84-86 87

3

ST. LOUIS BLUES

PIANO

By W.C. HANDY
Arranged by SAMMY NESTICO

BLUESY BALLAD

12

13

mf

3

1-12 13 14 15

16 17 18 19

20 21 22 23

23 EASY JAZZ ♩=116 (Bb)

AD LIB SOLO FILL

(Eb13)

NO SOLO

24 25 26 27

f

PIANO

PIANO

PIANO

SLOWLY (♩=76)

Bbmi9

Db7 (Bb7)(Eb7)

FILL

ST. LOUIS BLUES

GUITAR

By W.C. HANDY
Arranged by SAMMY NESTICO

BLUESY BALLAD

32323020 P. 1

GUITAR

44 D+7 G7(b9) C7(b9) F13 Bb9 B13 Bb9 E7(#9) Eb13

48 E0 Bb13 A13(b9) Ab13 G9 Gb13 F13 E13 Eb13

53 Bb6/9 G7(b9) C9 F7 (SS) Bb Eb Bb7 Eb7 E0 Bb Eb Bb7

58 Eb9 E0 Bb9 Ab9 G9

63 C9 F13 Gb9 F9 Bb Eb6 E0 Bb A7b5 Ab13 (67) Ab13 Ab13 D9

68 Db9 D0 Ab E0 Eb0 D0 Db0 C0 Bb Bb0 Db6/9 D0

73 Ab A0 Bb0 (1. Ab9 Gb9 F+7(b9) Bbmi Bb7 Eb7(#9) Bbmi7 Eb7

77 Ab13 F+7(#9) Bb+7(b9) Eb13 A7(b5) Ab13 (2. Ab9 Gb9 F+7(b9) Bbmi9 Eb9 D7

81 Db7 Ab13 G13(b9) Gb13 F+7(b9) Bbmi9 SLOWLY ♩=76

85 Db7 SLOWLY ♩ Ab13(#11)

ST. LOUIS BLUES

BASS

By W.C. HANDY
Arranged by SAMMY NESTICO

BLUESY BALLAD

LET VIBRATE

13 *mf*

19 *f*

23 EASY JAZZ (♩=116)

27 *f*

32323020 P. 1

BASS

43

55

67

SLOWLY $\downarrow = 76$

ST. LOUIS BLUES

DRUMS

By W.C. HANDY
Arranged by SAMMY NESTICO

BLUESY BALLAD

BRUSHES

EASY GRASS

EASY JAZZ (♩=116)

32323020 P.1

DRUMS

41 42 44

45 46 47 48

SXS

49 50 51 52 53 54 55 56

TRBS TRP JAZZ

57 58 59 60

61 62 63 64

(8)

65 66 67 68

(11) FILL

69 70 71 72

SXS BIG TOM

73 74 75 76

77 78 79 80

SXS SLOWLY (♩=76)

81 82 83 84

85 86 87

ST. LOUIS BLUES

29
By W.C. HANDY
Arranged by SAMMY NESTICO

BLUESY BALLAD (♩=76) DIRECTOR: IF POSSIBLE: TRIO UP FRONT
CLARINET, OPT.

Musical score for various instruments including Alto Sax 1, Alto Sax 2, Tenor Sax 1, Tenor Sax 2, Baritone Sax, Trumpet 1-4, Trombone 1-4, Tuba, Guitar, Piano, Bass, and Drums. Includes performance instructions such as 'CLARINET, OPT.', 'CORNET, OPT.', 'TUBA', and 'LET VIBRATE'.

SLB (2)

ALTO SAX 1

ALTO SAX 2

TENOR SAX 1

TENOR SAX 2

BARITONE SAX

TRUMPET 1

TRUMPET 2

TRUMPET 3

TRUMPET 4

TROMBONE 1

TROMBONE 2

TROMBONE 3

TROMBONE 4

TUBA

GUITAR

PIANO

BASS

DRUMS

15

(ALTO SAX) IF TRIO UP FRONT - TAKE UP UNTIL READY

EASY!

EASY!

EASY!

EASY!

EASY!

ALL TRUMPS PLAY FLUGELHORNS OR USE TRUMPS WITH BUCKET MUTE

EASY!

EASY!

EASY!

EASY!

EASY!

EASY!

EASY!

EASY!

EASY!

Ab13 G13 G7 b7 E7 Eb7 E7 Gb7 A7 Bb Gb13 Fm9 Gb13(11)

mp

EASY BEATS

SLG (3)

23 EASY JAZZ (♩=116)

Musical score for a jazz ensemble. The score includes parts for Alto Sax 1 & 2, Tenor Sax 1 & 2, Baritone Sax, Trumpet 1-4, Trombone 1-4, Tuba, Guitar, Piano, Bass, and Drums. The music is in 4/4 time and features a complex arrangement with many triplets and slurs. The guitar part includes a sequence of chords: Eb7, Eb9(11), A7(b9), G7(b9), Bb9, A7(b9), Ab13, G7, C7, F13, Eb13, Eb13, C7(b9), F7(b9), Bb, Eb13, and D7(b9). The piano part includes a section labeled "AD LIB SOLO FILL". The trumpet and trombone parts have markings "TO TRUMPET-OPEN". The bass and drums parts feature a steady rhythmic pattern with triplets.

32312021 P.3
ST. LOUIS BLUES

17 18 19 20 21 22 23 24

8/3/4

21

ALTO SAX 1

ALTO SAX 2

TENOR SAX 1

TENOR SAX 2

BARITONE SAX

TRUMPET 1

TRUMPET 2

TRUMPET 3

TRUMPET 4

TROMBONE 1

TROMBONE 2

TROMBONE 3

TROMBONE 4

TUBA

GUITAR

PIANO

BASS

DRUMS

92923021 P.1
ST. LOUIS BLUES

25 26 27 28 29 30 31 32

Handwritten notes and markings:
 G13(b9) Cm7 F7 Eb/G F7/A Bm FA D7/Ab G7(b9) Gb13 F7 Gb13 F7 Gb13 F7 E/E Eb/G do Ddo
 NO SOLO
 f
 f

SLB (57)

ALTO SAX 1

ALTO SAX 2

TENOR SAX 1

TENOR SAX 2

BARITONE SAX

TRUMPET 1

TRUMPET 2

TRUMPET 3

TRUMPET 4

Trombone 1

Trombone 2

Trombone 3

Trombone 4

TUBA

GUITAR

PIANO

BASS

DRUMS

Chorus

33 34 35 36 37 38 39 40

0323021 P5
LOUIS BLUES

SLS (7)

SLS: TOUGH SOUND!

The score includes various musical notations such as notes, rests, and dynamics. A section of the score is marked "SOLO C" with "ppp" and "mf" dynamics. The piano part includes a sequence of chords: Eb13, Ab(b9), Ab7, G7, Gb7, F13, E13, Eb9, Bb7, G7(b9), C9, F7, Bb7, Eb7, Eb7, Eb. The bass line includes the numbers 51, 52, 53, 54, 55, and 56. The score concludes with the text "END P1" and "THIS BILLIES".

SLB (8)

21 P. 8
MS BLUES

51 52 53 54 55 56 57 58 59 60

SLB(9)

AM

61

Musical score for a jazz ensemble, including parts for Saxophones, Trumpets, Trombones, Piano, and Drums. The score is handwritten and includes performance instructions such as "PLAY TWO TIMES ONLY" and "PLAY BOTH TIMES".

Instrument Parts:

- SAX 1
- SAX 2
- OR SAX 1
- OR SAX 2
- TRUMPET 1
- TRUMPET 2
- TRUMPET 3
- TRUMPET 4
- TROMBONE 1
- TROMBONE 2
- TROMBONE 3
- TROMBONE 4
- PIANO
- DRUMS

Performance Instructions:

- TRUMPET 1: C, F3-F#0, C
- TRUMPET 2: PLAY TWO TIMES ONLY
- TRUMPET 4: PLAY BOTH TIMES
- PIANO: FILL
- DRUMS: 5/4

Chord Progression (Piano/Drums):

Ab Eb Eb Eb Ab13 Ab13 D9 D9 D9 Ab Eb Eb D9 D9 Eb Eb D9 D9 D9 D9 D9

Measure Numbers: 65, 67, 68, 69, 70, 71, 72

3021 P9
LOUIS BRILES

23 (10)

100 100 100 (100)

021 P.10
115 BLUES

73 74 75 76 77 78 79 80

Sax IV

SLOWLY (♩=76)

CLAR. OPTIONAL

SAX 1

SAX 2

R-SAX 1

R-SAX 2

ONE SAX

PET 1

PET 2

PET 3

PET 4

BONE 1

BONE 2

BONE 3

BONE 4

A

TR

D

S

